

## PPMU PENDOPO

**Project Year** : 2021  
**Location** : Blitar, Indonesia  
**Project Type** : Built Project  
**Project Team** : Bayu Afif  
Fikri Izza  
Rahadito Baskara  
Zulfikar Ibrahim

**Short Desc.** : The open-air shelter at Blitar, East Java, is an accommodating area capable of holding religious gatherings and other events with up to hundreds of participants. It is situated within an Islamic boarding school, with the designated site being the ruins of an old house of a descendent of the school's founder. A massive roof defines the space which is reminiscent of a Javanese pendopo structure. The steel structure supports the roof and reduces the columns needed, opening up the space below. Tempered glass skylights are fitted to let in natural light. The space is also fitted with steps and ramps, allowing anyone to access it.

**Tags** : *Blitar, Open-air shelter, Multi-function, Heritage, Javanese pendopo*

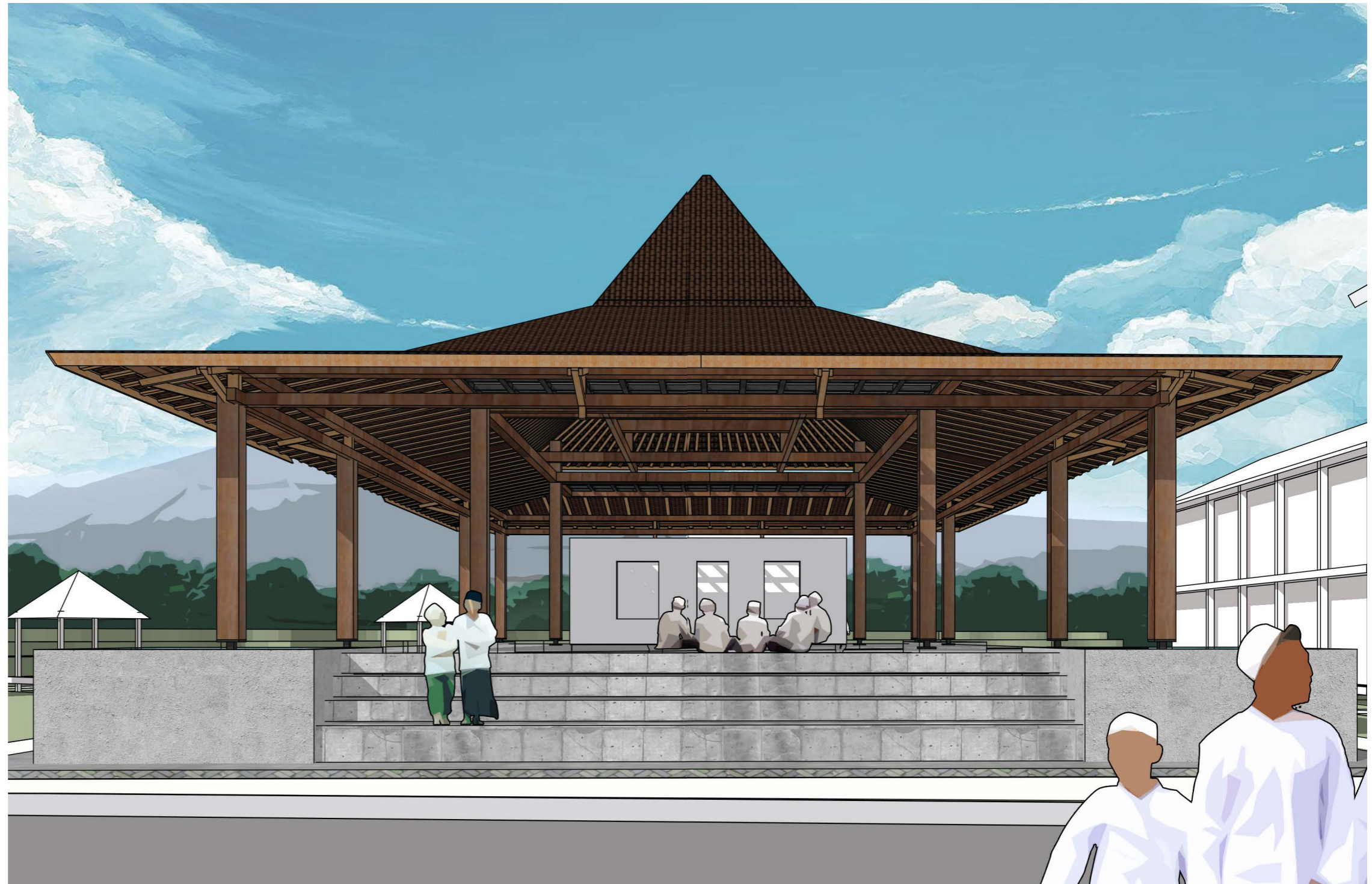

**DESIGN  
OVERVIEW**

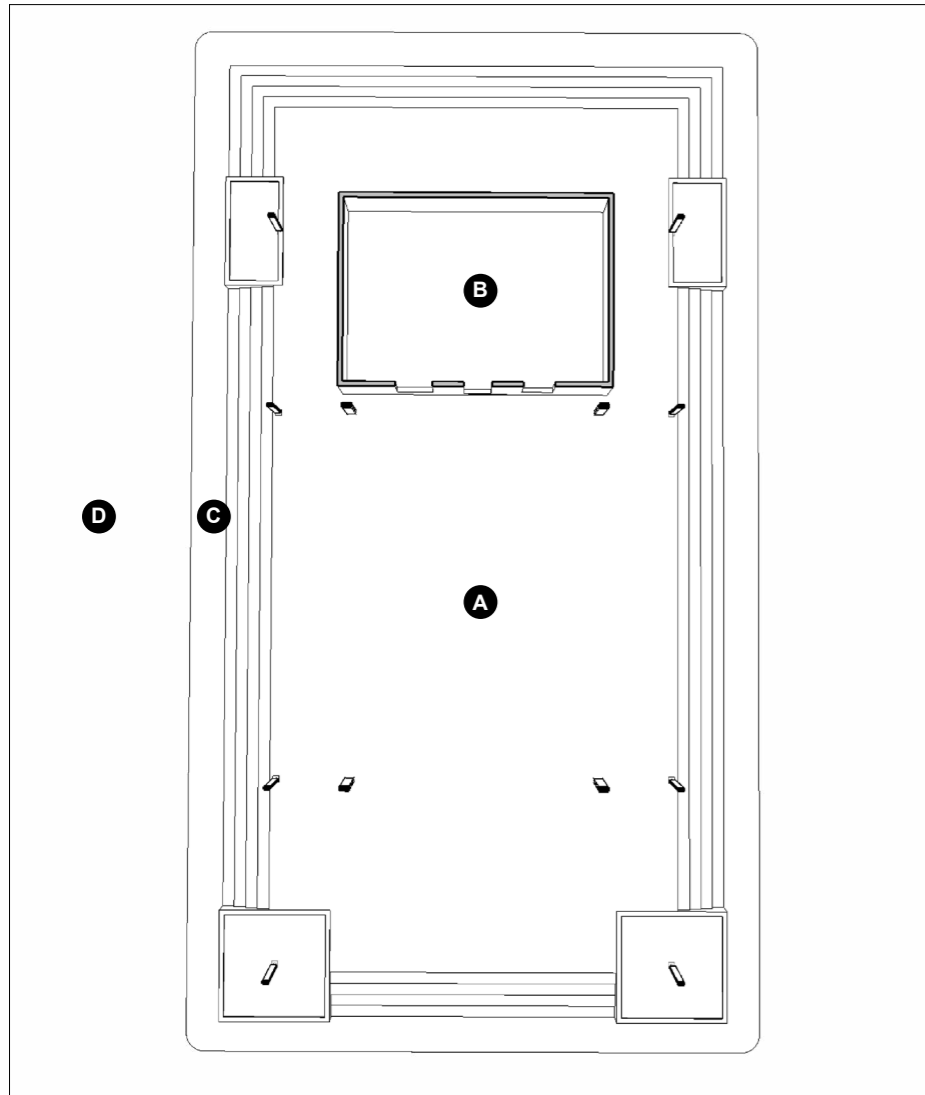

**ELEVATION**

- |                    |                    |                    |
|--------------------|--------------------|--------------------|
| <b>A</b> FFL +0.00 | <b>C</b> FFL -0.75 | <b>C</b> FFL -0.75 |
| <b>B</b> FFL +0.30 | <b>D</b> FFL -0.85 | <b>D</b> FFL -0.85 |

**DESIGN  
TRANSFORMATION**

ground floor axonometry

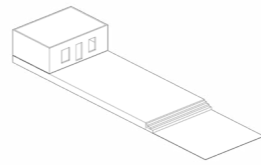

the zoning area are divided into 3 part; gray :private, red:public, yellow:semiprivate

building axonometry

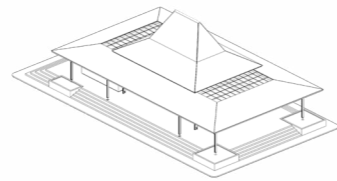

the ciorulcation system divided into 2 part; red: main looping access and yellow: service one

site axonometry

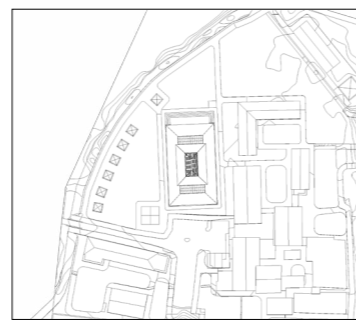

overall look of the building is not change from the existing one.

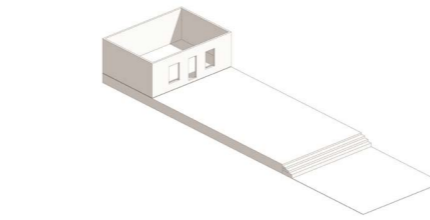

existing situation

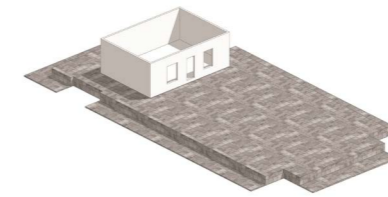

platform structure



ponds addition

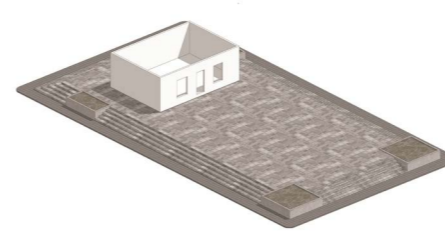

staircase addition

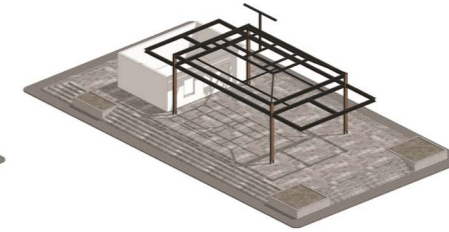

main structure

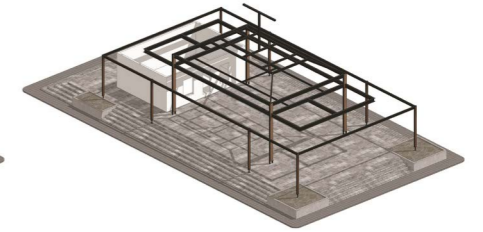

perimeter structure

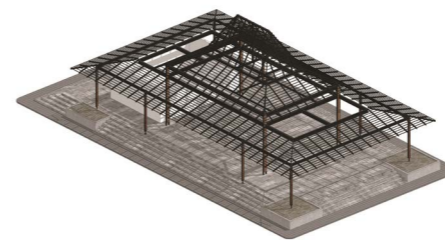

roofing structure

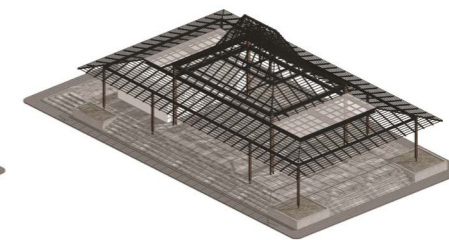

skylight added

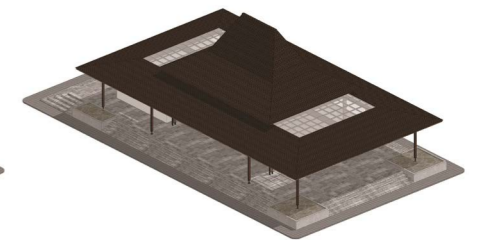

full building



ATTACHMENT



how the building placed inside the exist-  
ing ruins



a woman walk from preserved room

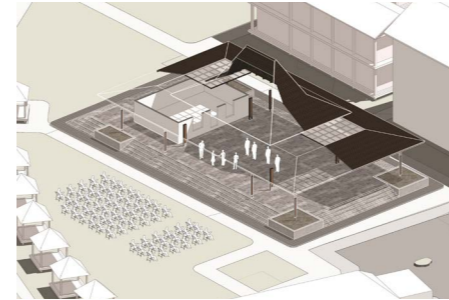

relation between context, dry landscape,  
and the building on main entrance

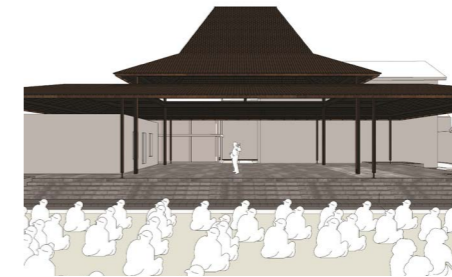

expanded metal allows natural light and  
airflow to go through to the soil while still  
able to functioned as a rigid platform

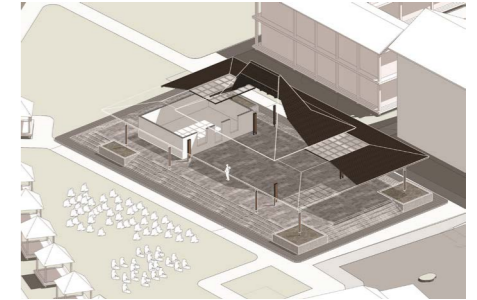

Sequisci lignat. Ribusdam sit ut apicit  
utat. Ut int volorendi corechitio te Ut int  
volorendi

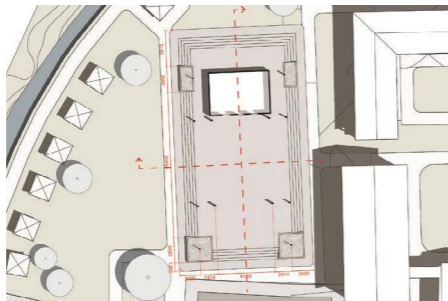

building experience at night

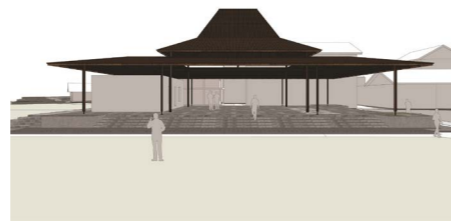

lighting experience at night



contrast between the old and new



detachable chair while installed to pro-  
vide sitting and chit-chat-ing activities

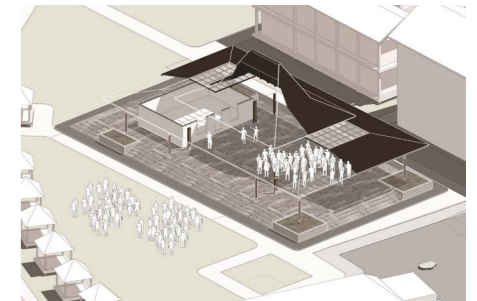

Sequisci lignat. Ribusdam sit ut apicit  
utat. Ut int volorendi corechitio te Ut int  
volorendi

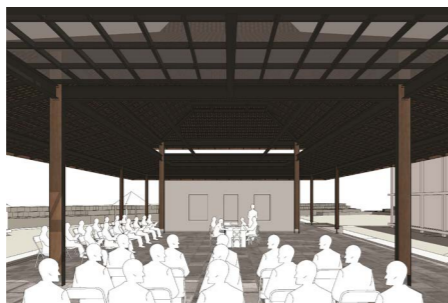

the other side of the building, shows how  
the building inserted inside the existing  
ruins.



the other side of the building, shows how  
the building inserted inside the existing  
ruins.

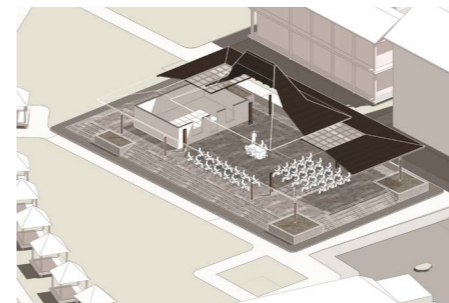

custom panel is used as the flooring ele-  
ment to allow the grape gardener to take  
care of the grape trees more easily.



detached joint for lighting system



Sequisci lignat. Ribusdam sit ut apicit  
utat. Ut int volorendi corechitio te Ut int  
volorendi