

M SOHO

Project Year : 2019
Location : Surabaya, Indonesia
Project Type : Built Project
Project Team : Fikri Izza
Zulfikar Ibrahim
Isnaini Nur Jannah
Rizza Insan Nabil

Short Desc. : M soho is a small office home office for a local startup in surabaya. the site located in a kampung kota where the site perimeter was not really precise and the access is not wide enough.

this project combine the need of working program and a home for the owner while keep mainting it's aesthetic looks plain and neutral to stay modest in the middle class neighborhood.

Tags : *Private, Office, House, SOHO, Contrast, Urban*

- probono project
- research project
- commission project
- workshop
- built project
- exhibition



**DESIGN
OVERVIEW**

floorplan

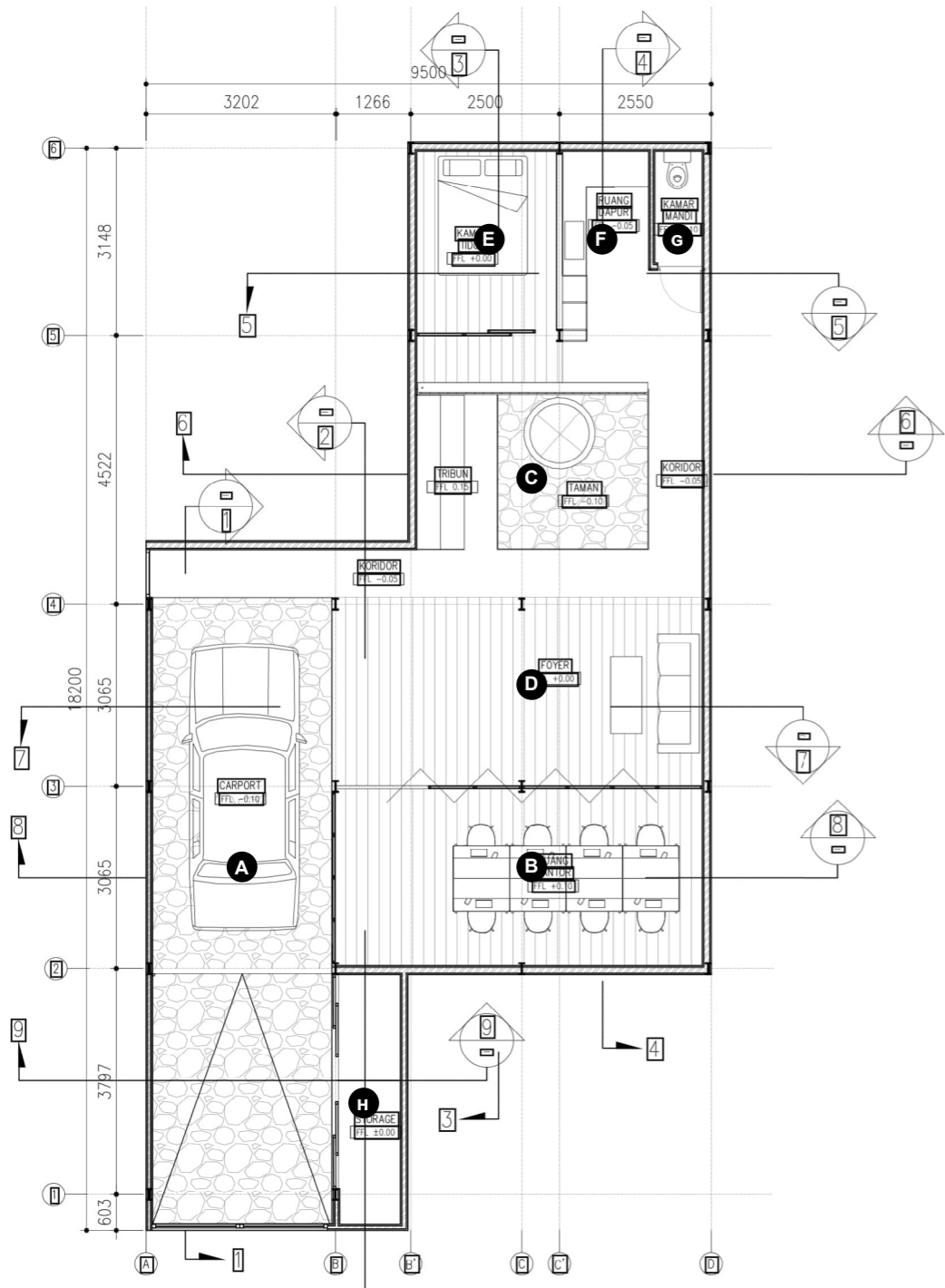

legend :

- A** carport
- B** office
- C** landscape
- D** living
- E** bedroom
- F** kitchen
- G** bathroom
- H** storage

model

this 1:100 model was made in order to assisting the presentation and on site construction discussion

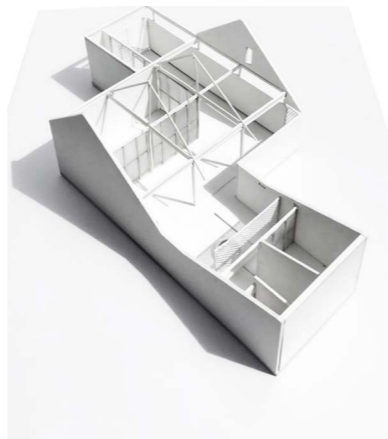

section

the design consist of 2 main massing, the big one act as working and productive compartment while the small one act as support and resting compartment

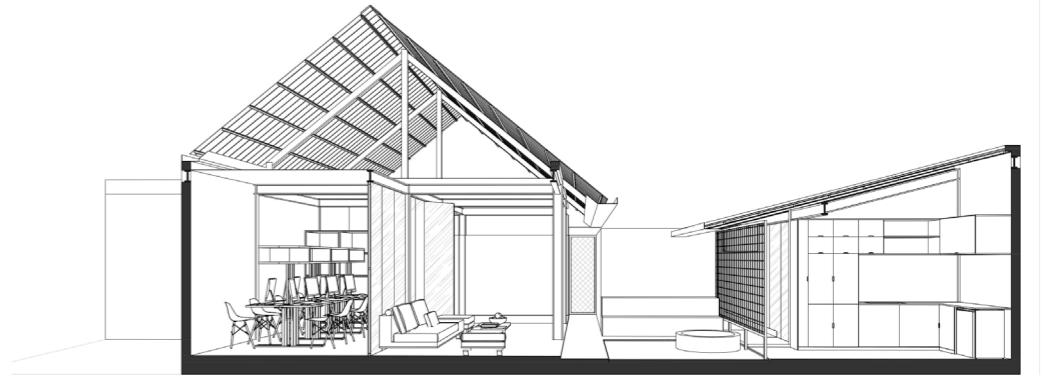

the building structure are prepared to be able to be expanded into 2 storey. the design expected to accomodate further development of the building

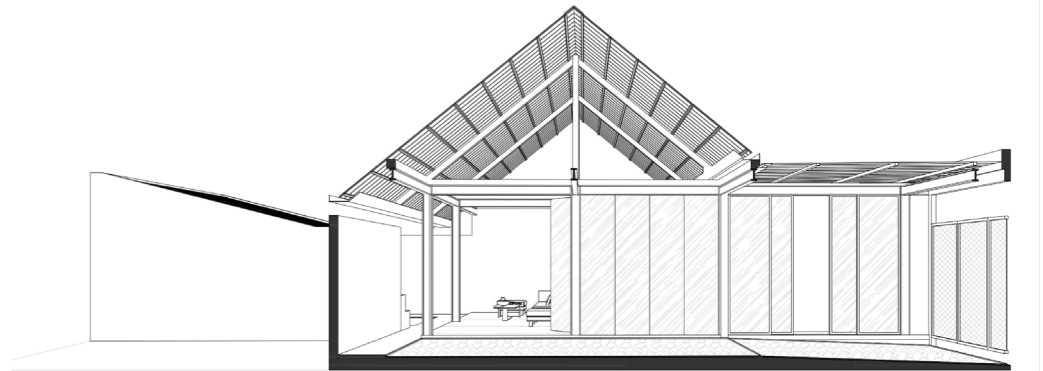

axonometry

the site remain open plan except services programs

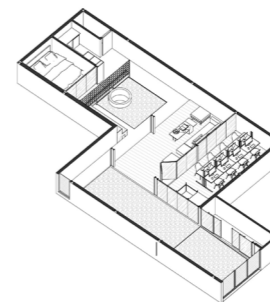

the building covered by roof with a void in the middle to gain more courtyard quality

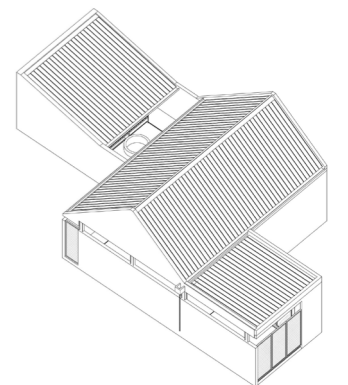

ATTACHMENT



M soho at dawn



service and resting compartment



alley experience beside the site



tranlucent roof at the carport



messy living area



rain gutter and shillouette of side facade



M soho on a sunny day

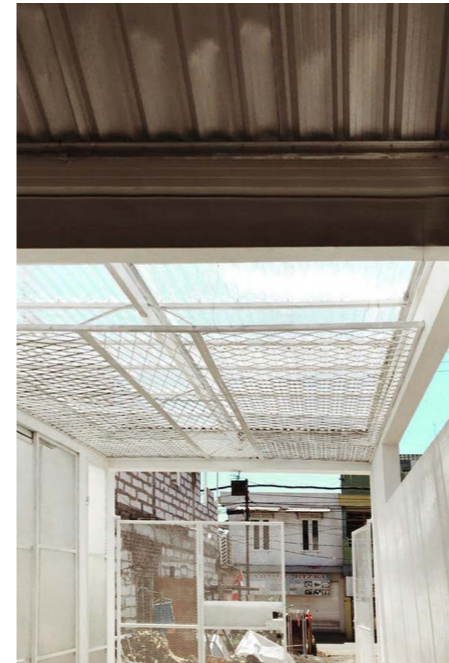

tranlucent roof at the carport



alley experience beside the site



tranlucent roof at the carport