

## PPMU GRAPE SHELTER #02

**Project Year** : 2022  
**Location** : Blitar, Indonesia  
**Project Type** : Built Project  
**Project Team** : Fikri Izza  
Nurbaiti Khasanah  
Satrio Seno  
Tedy Shahidan

**Short Desc.** : Located in a rural area of Blitar, this project aimed to be an educational grape garden display area and a motorbike park for santri. This project is a part of an educational activation series initiated by a grape community known as Kung Anggur along with City's oldest islamic boarding school named Pondok Pesantren Maftahul Uluum.

During the design process, our focus relies on the circulation of motorbikes and the growth of the grape itself. We tried to reduce the column usage inside the shelter.

**Tags** : *Dry/Light Construction, Education, Placemaking, Harvesting*

probono project     research project  
 commission project     workshop  
 built project     exhibition



## DESIGN OVERVIEW

floorplan

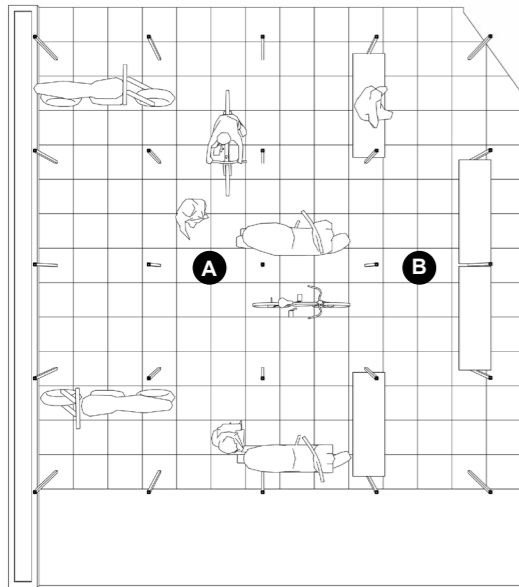

legend

- : **A** motorbike park  
**B** seating area

section

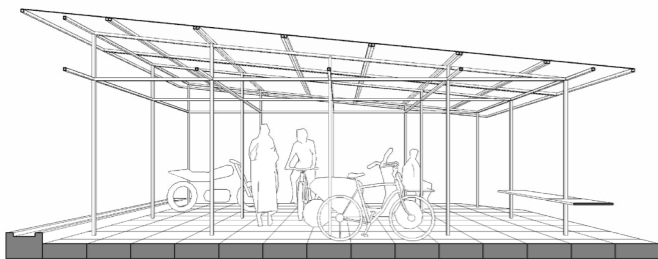

axonometry

ground floor  
consists of seating  
area and motorbike  
park to accomodate  
santri to parking  
their motorbike.

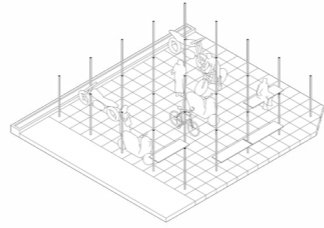

top view  
polycarbonate for  
the roof of grape  
shelter to let the light  
enter the building.

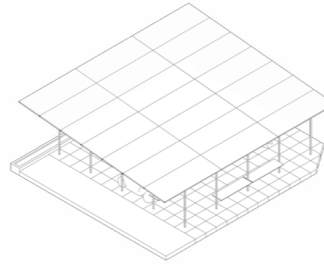

## ATTACHMENT

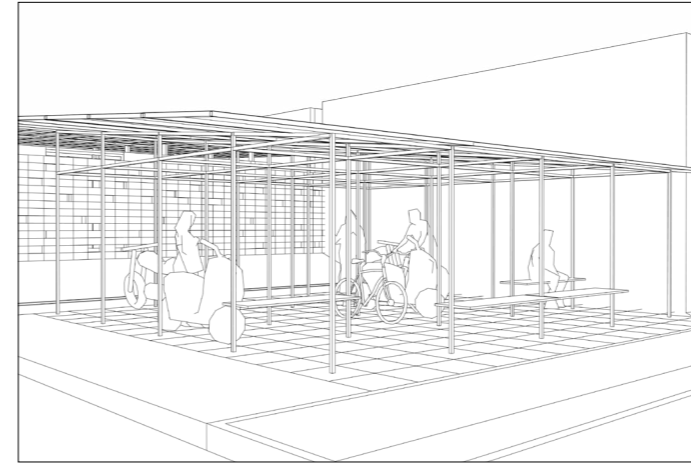

the other side of the building

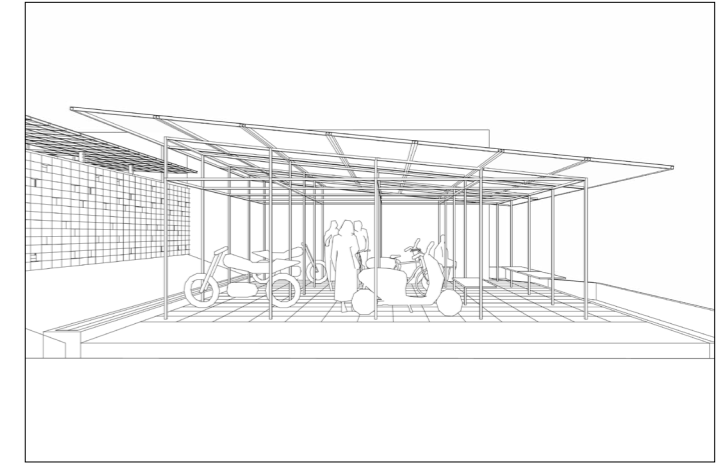

santri park their motorcycle in the grape shelter

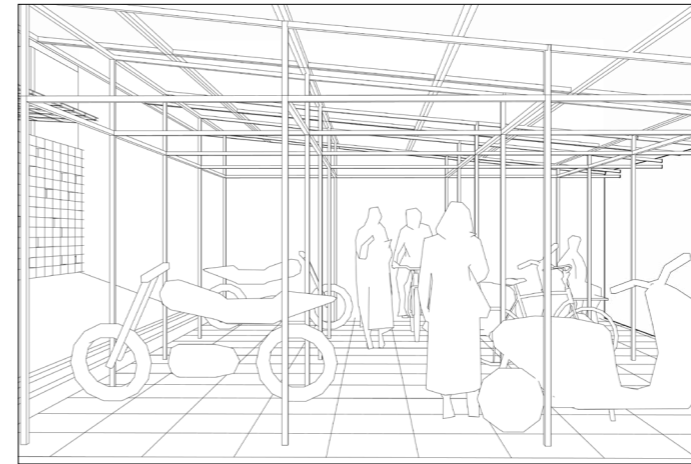

grape shelter situation

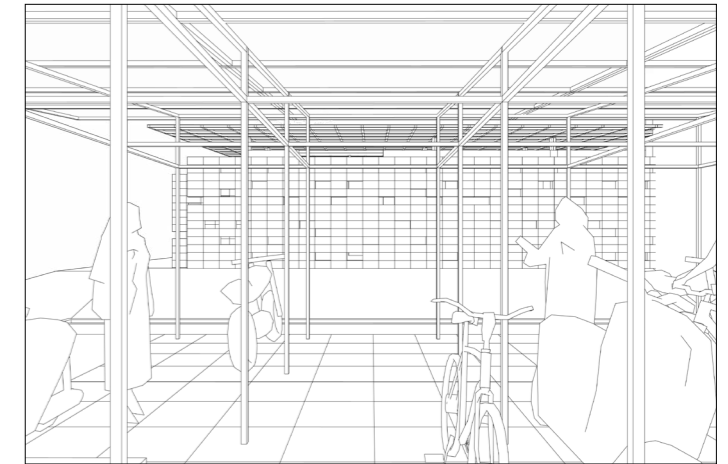

grape shelter situation from the other side of the building

ATTACHMENT



the other side of the building, shows how the building reflecting bright light.



the front side of the building



santri park their motorcycle in the grape shelter



a woman sit on seating area

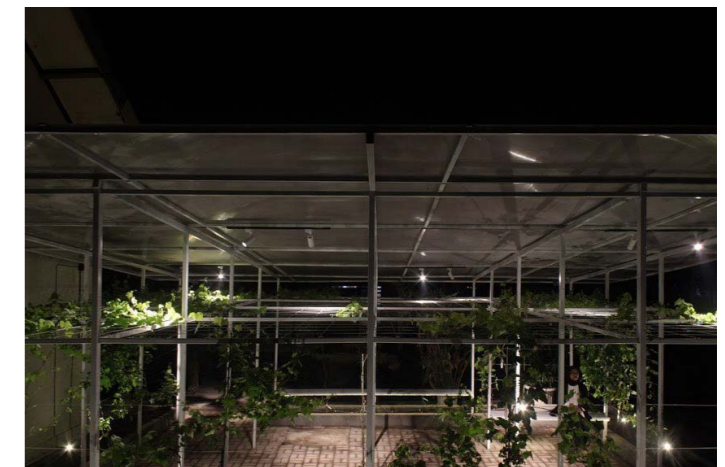

how the grape and the structure unite